



DEPARTMENT OF INFRASTRUCTURE SERVICES







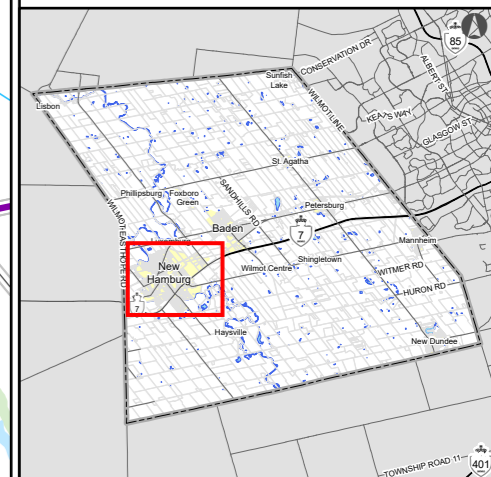
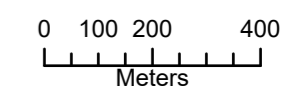



Special Event Permitting

Regional Road Designation: New Hamburg

February 2024



Legend

-  Regional Road
-  Private Road
-  Freeway
-  Expressway / Highway
-  Major Road
-  Local Road
-  GRCA Watercourses
-  Waterbodies
-  Wooded Areas
-  Parcel
-  Wilmot Township Boundary

The map is created from a subset of data from the Wilmot Geographic Information System (GIS) database. The Township of Wilmot makes no claims, no representations, and no warranties, express or implied, concerning the validity (express or implied), the reliability or the accuracy of the GIS data and GIS data products furnished by the Township, including the implied validity of any uses of such data.



DEPARTMENT OF INFRASTRUCTURE SERVICES

Special Event Permitting

Regional Road Designation: Baden

February 2024

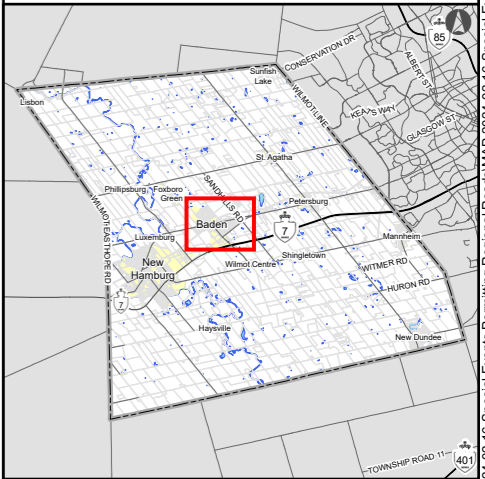
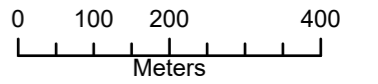

Legend

-  Regional Road
-  Private Road
-  Freeway
-  Expressway / Highway
-  Major Road
-  Local Road
-  GRCA Watercourses
-  Waterbodies
-  Wooded Areas
-  Parcel
-  Wilmot Township Boundary

The map is created from a subset of data from the Wilmot Geographic Information System (GIS) database. The Township of Wilmot makes no claims, no representations, and no warranties, express or implied, concerning the validity (express or implied), the reliability or the accuracy of the GIS data and GIS data products furnished by the Township, including the implied validity of any uses of such data.

Document Path: W:\PWE Mapping Requests\Internal\2024\02-16-Special Events Permitting Regional Roads\MAP-2024-02-16-Special Events Permitting Regional Roads.aprx



DEPARTMENT OF INFRASTRUCTURE SERVICES







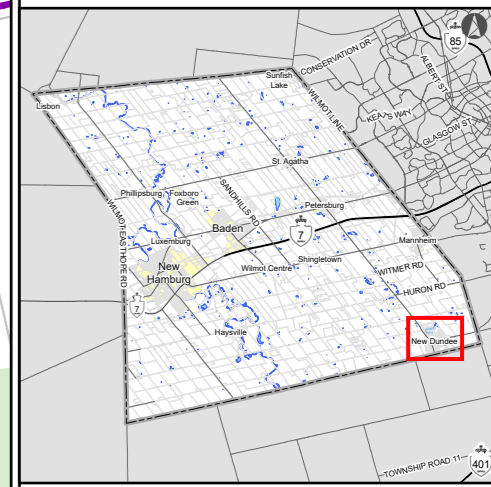
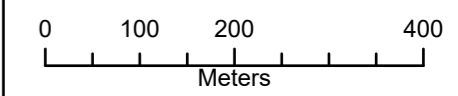



Special Event Permitting

Regional Road Designation: New Dundee

February 2024



Legend

-  Regional Road
-  Private Road
-  Freeway
-  Expressway / Highway
-  Major Road
-  Local Road
-  GRCA Watercourses
-  Waterbodies
-  Wooded Areas
-  Parcel
-  Wilmot Township Boundary

The map is created from a subset of data from the Wilmot Geographic Information System (GIS) database. The Township of Wilmot makes no claims, no representations, and no warranties, express or implied, concerning the validity (express or implied), the reliability or the accuracy of the GIS data and GIS data products furnished by the Township, including the implied validity of any uses of such data.

Document Path: W:\PWE Mapping Requests\Internal\2024\02-16-Special Events Permitting Regional Roads\MAP-2024-02-16-Special Events Permitting Regional Roads.aprx